

18a Sidney: Subareas 18-3, 18-4, 18-6, ptn. Subarea 19-5, Subarea 19-6; .

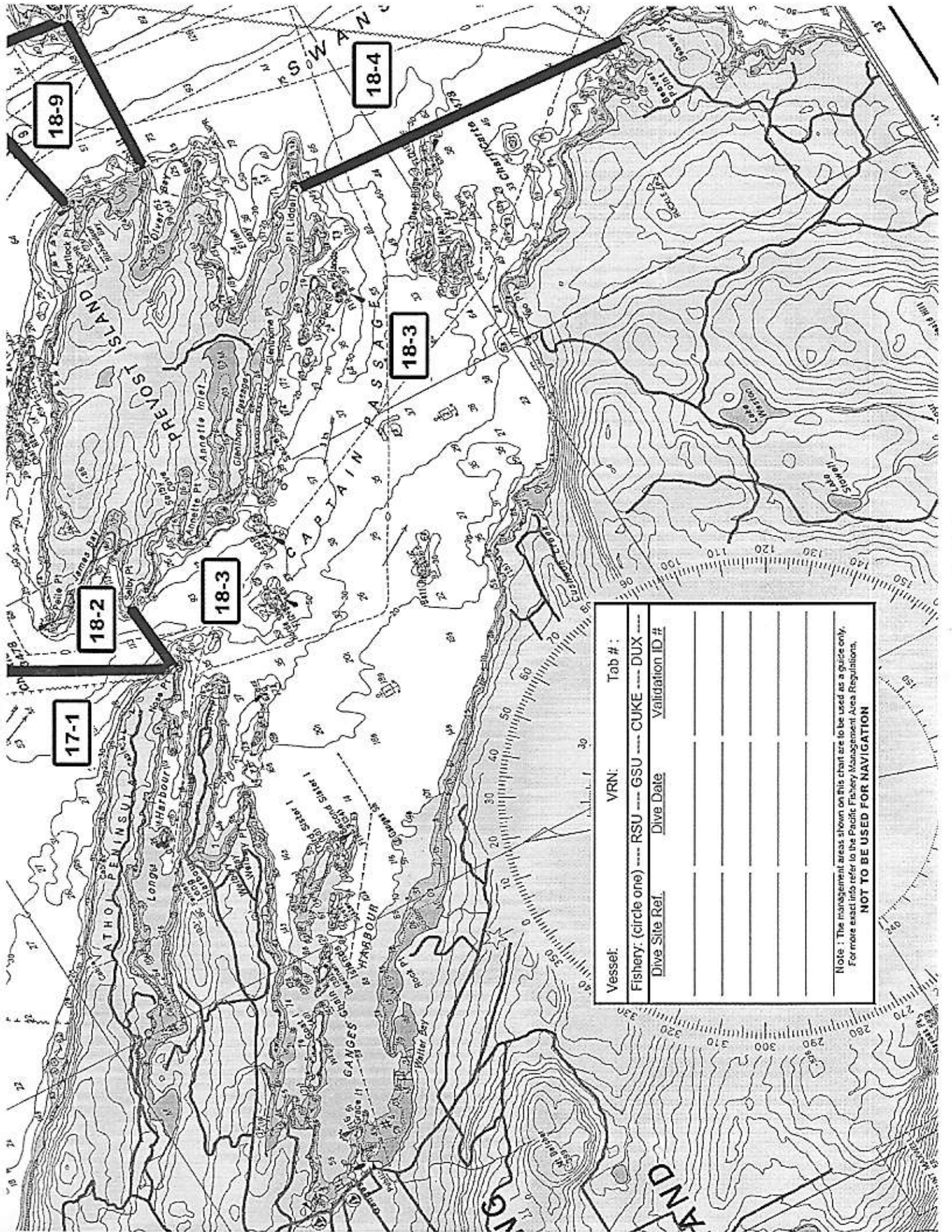

18-9

18-4

18-3

18-2

18-3

17-1

| | | |
|--|----------------|-----------------|
| Vessel: | VRN: | Tab #: |
| Fishery: (circle one) --- RSU --- GSU --- CUKE --- DUX --- | Dive Site Ref. | Validation ID # |
| | Dive Date | |
| | | |
| | | |
| | | |
| | | |
| | | |
| | | |

Note: The management areas shown on this chart are to be used as a guide only.
 For more exact info refer to the Pacific Fishery Management Area Regulations.
NOT TO BE USED FOR NAVIGATION

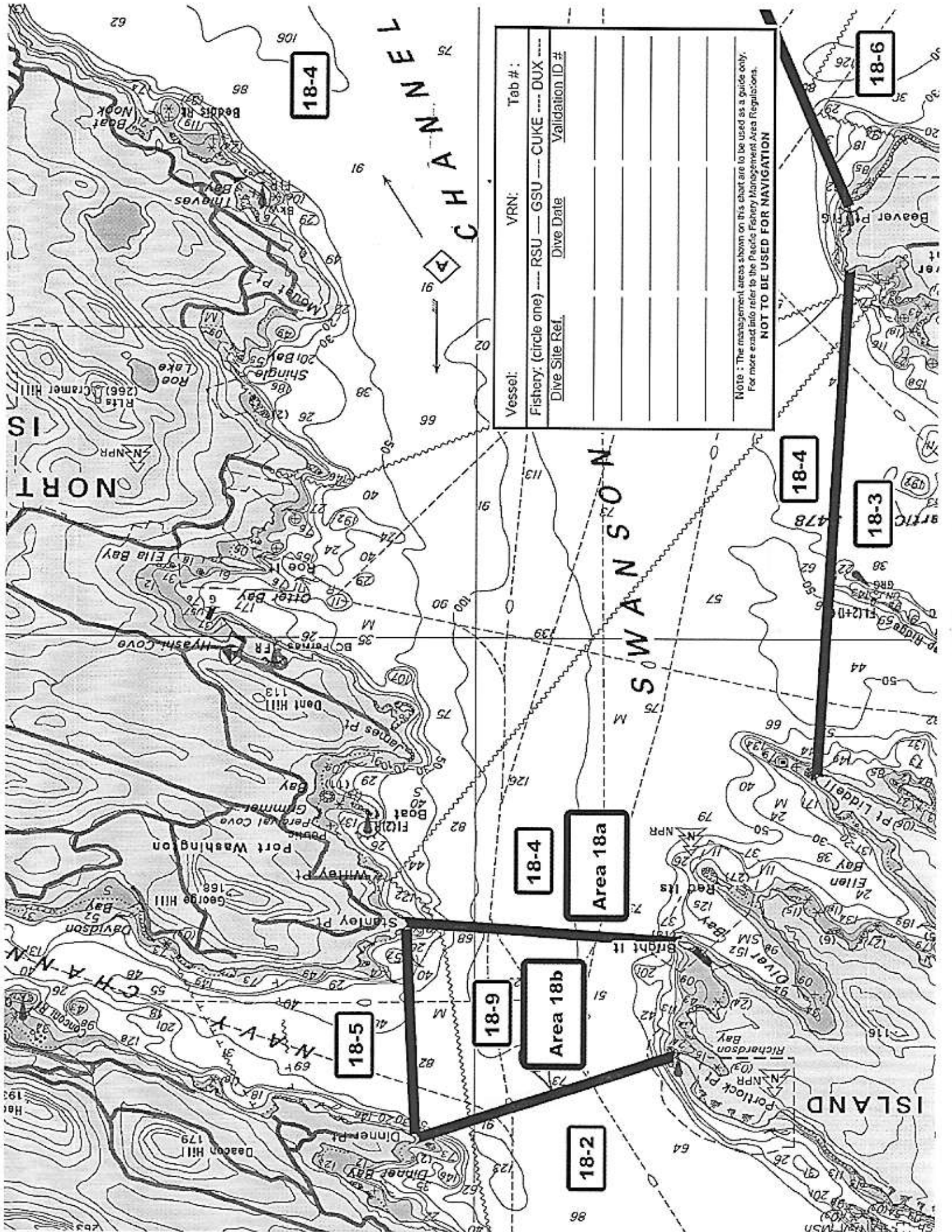

18-4

18-6

18-4

18-3

18-4

Area 18a

18-5

18-9

Area 18b

18-2

| | | |
|--|-----------|-----------------|
| Vessel: | VRN: | Tab #: |
| Fishery: (circle one) --- RSU --- GSU --- CUKE --- DUX --- | | |
| Dive Site Ref. | Dive Date | Validation ID # |
| | | |
| | | |
| | | |
| | | |
| | | |
| | | |

Note: The management areas shown on this chart are to be used as a guide only. For more exact info refer to the Pacific Fishery Management Area Regulations.
NOT TO BE USED FOR NAVIGATION

CHANNEL

SWAN SOUND

NORTH

ISLAND

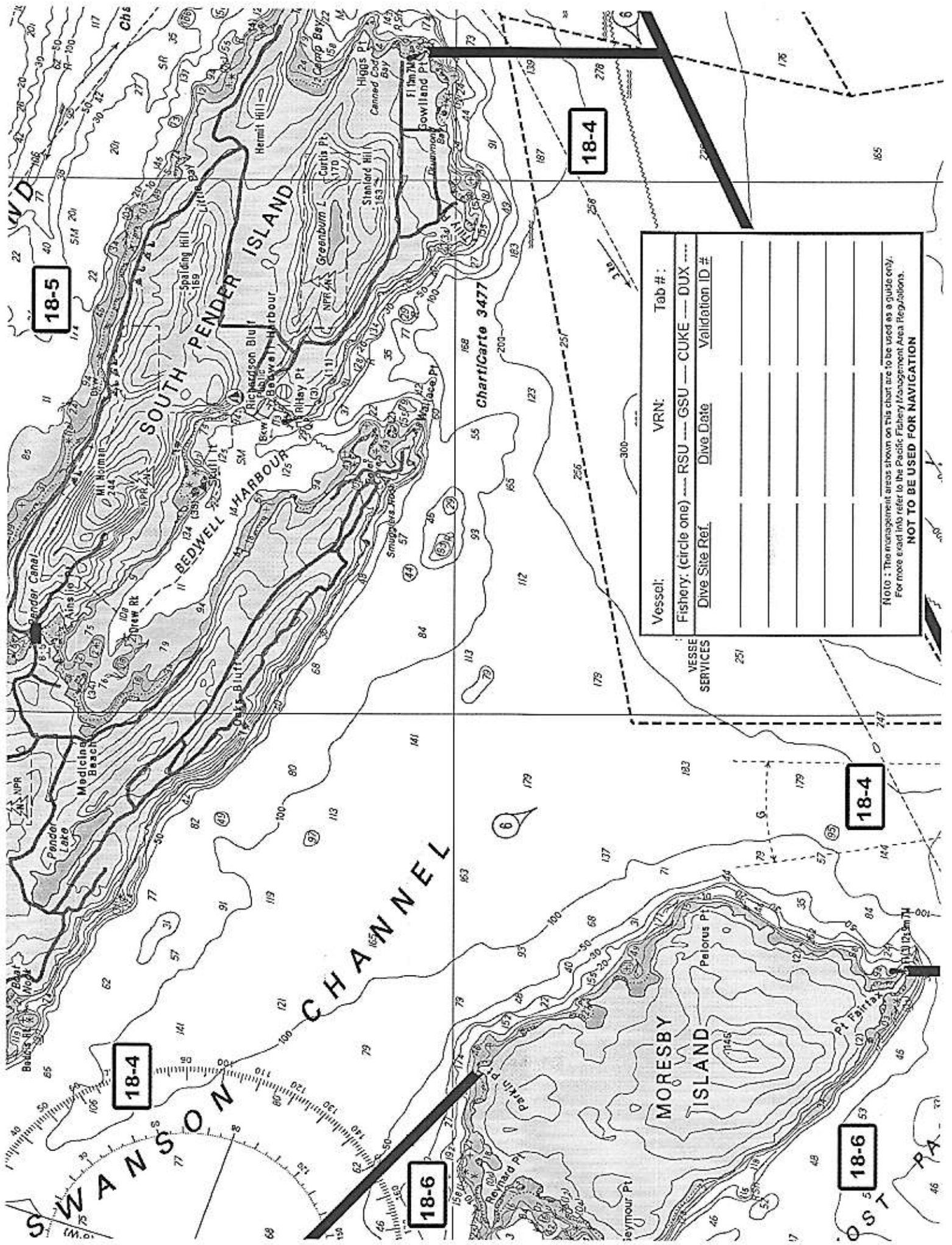

18-5

18-4

18-4

18-6

| | | |
|--|-----------|-----------------|
| Vessel: | VRN: | Tab #: |
| Fishery: (circle one) --- RSU --- GSU --- CUKE --- DUX --- | | |
| Dive Site Ref. | Dive Date | Validation ID # |
| | | |
| | | |
| | | |
| | | |
| | | |
| | | |
| | | |
| | | |
| | | |
| | | |

NOTE: The management areas shown on this chart are to be used as a guide only.
For more exact info refer to the Pacific Fishery Management Area Regulations.
NOT TO BE USED FOR NAVIGATION

VESSE
SERVICES

251

IGNEMENTS SUR LES MARÉES

t Datum / Altitude au-dessus du zéro des cartes

| arée | Mean Tide/Marée moyenne | | Mean Water Level | |
|------|-------------------------|---------|-----------------------|---------------|
| | HHW/PMS | LLW/BMI | Niveau moyen de l'eau | mètres/mètres |
| 0 | 3.0 | 0.8 | 2.2 | 2.2 |
| 1 | 3.2 | 0.8 | 2.3 | 2.3 |
| 2 | 3.2 | 0.7 | 2.3 | 2.3 |
| 1 | 3.4 | 0.8 | 2.4 | 2.4 |

| | | |
|--|-----------|-----------------|
| Vessel: | VRN: | Tab #: |
| Fishery: (circle one) --- RSU --- GSU --- CUKE --- DUX --- | | |
| Dive Site Ref. | Dive Date | Validation ID # |
| | | |
| | | |
| | | |
| | | |

Note: The management areas shown on this chart are to be used as a guide only. For more exact info refer to the Pacific Fishery Management Area Regulations.

NOT TO BE USED FOR NAVIGATION

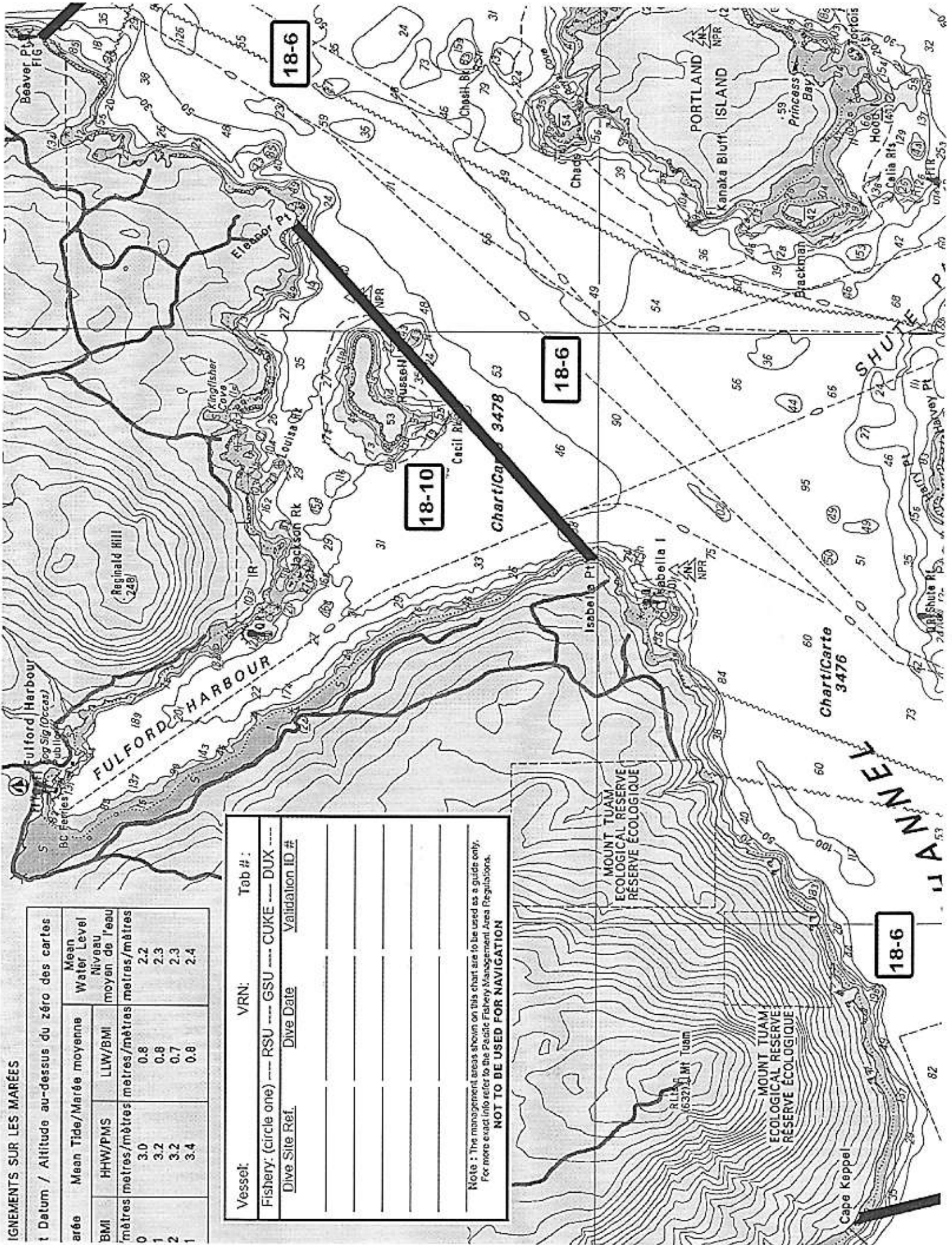

18-6

18-6

18-10

18-6

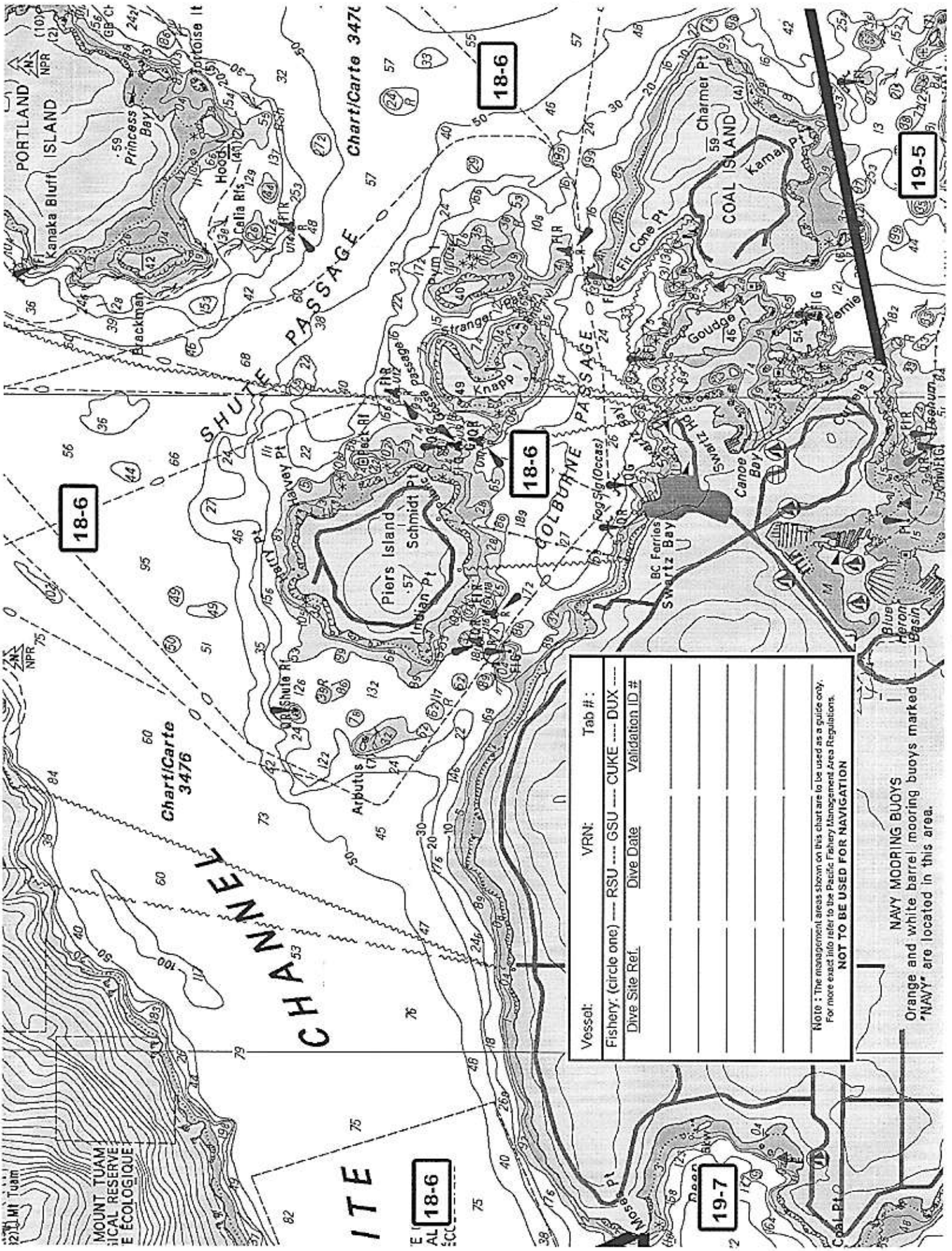

18-6

18-6

18-6

19-5

19-7

18-6

| | | |
|--|-----------|-----------------|
| Vessel: | VRN: | Tab #: |
| Fishery: (circle one) --- RSU --- GSU --- CUKE --- DUX --- | | |
| Dive Site Ref. | Dive Date | Validation ID # |
| | | |
| | | |
| | | |
| | | |
| | | |
| | | |
| | | |

Note: The management areas shown on this chart are to be used as a guide only. For more exact info refer to the Pacific Fishery Management Area Regulations.

NOT TO BE USED FOR NAVIGATION

NAVY MOORING BUOYS
Orange and white barrel mooring buoys marked "NAVY" are located in this area.

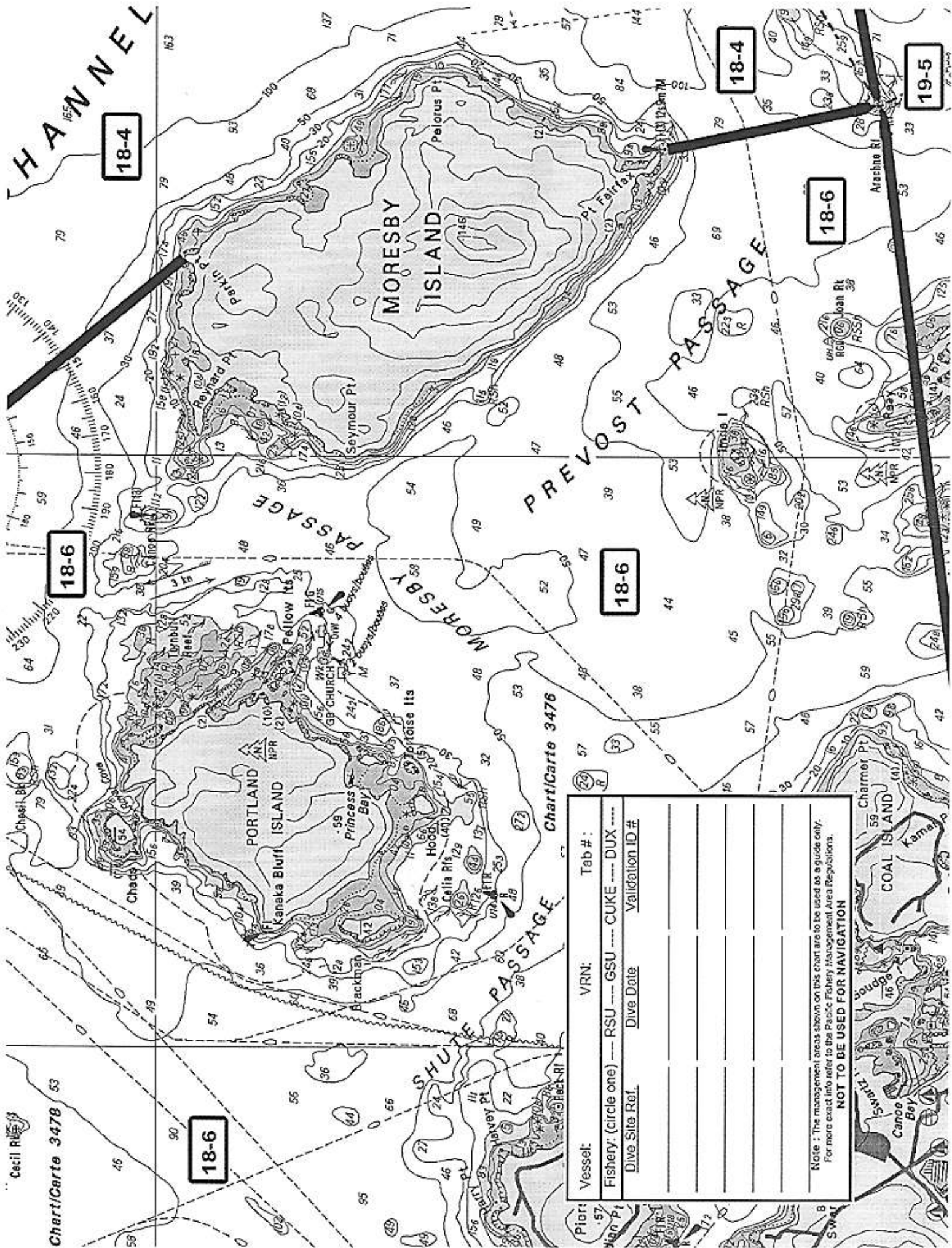

18-4

18-4

19-5

18-6

18-6

18-6

18-6

| | | |
|--|-----------|-----------------|
| Vessel: | VRN: | Tab #: |
| Fishery: (circle one) --- RSU --- GSU --- CUKE --- DUX --- | Dive Date | Validation ID # |
| Dive Site Ref. | | |
| | | |
| | | |
| | | |
| | | |
| | | |

Note : The management areas shown on this chart are to be used as a guide only.
For more exact info refer to the Pacific Fishery Management Area Regulations.
NOT TO BE USED FOR NAVIGATION

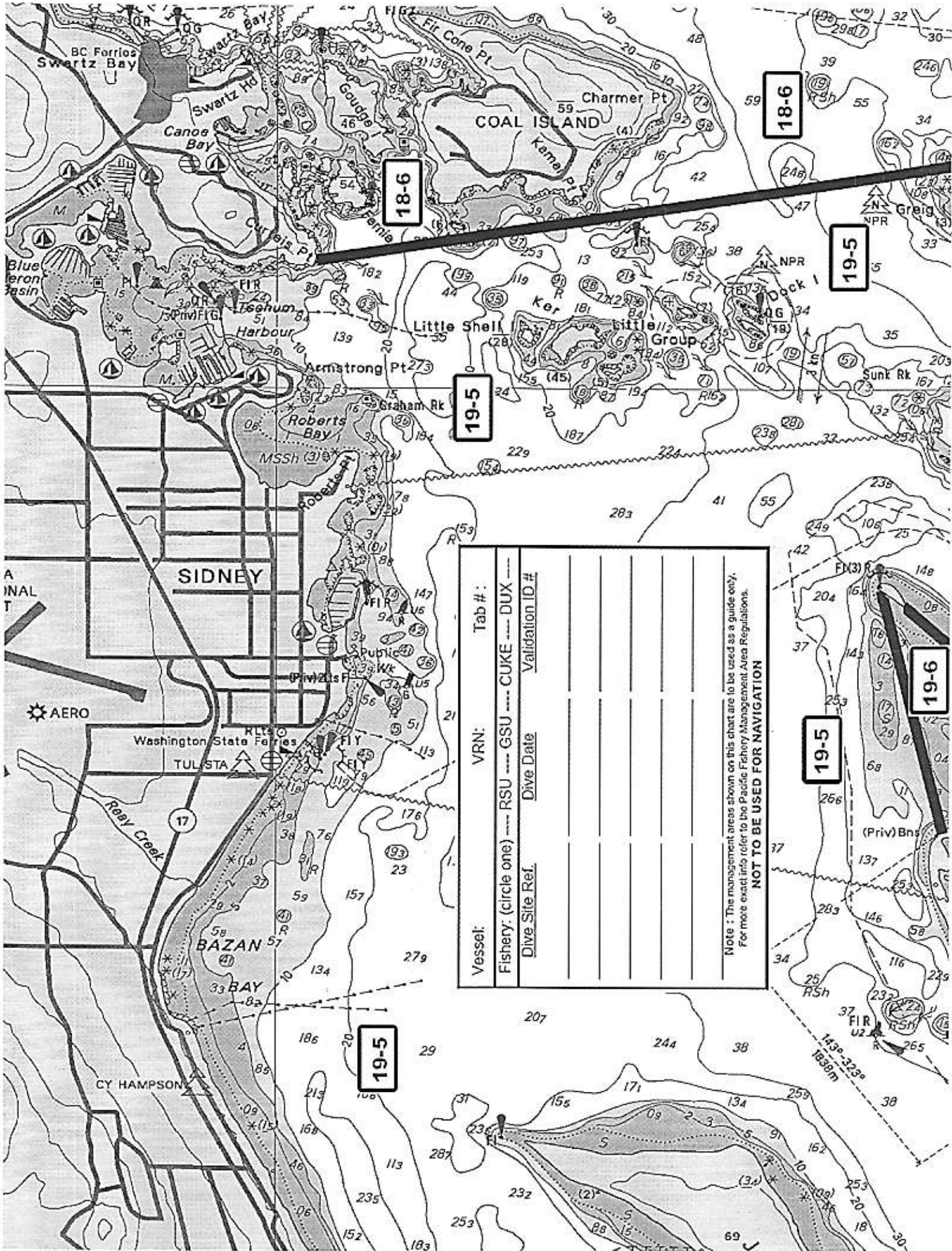

| | |
|--|-----------------|
| Vessel: | Tab #: |
| Fishery: (circle one) <u> </u> RSU <u> </u> GSU <u> </u> <u> </u> CUKE <u> </u> DUX <u> </u> | VRN: |
| Dive Site Ref. | Validation ID.# |
| Dive Date | |
| | |
| | |
| | |
| | |
| | |
| | |
| | |
| | |

Note : The management areas shown on this chart are to be used as a guide only.
 For more exact info refer to the Pacific Fishery Management Area Regulations.
NOT TO BE USED FOR NAVIGATION

19-5

19-5

18-6

18-6

19-5

19-6

19-5

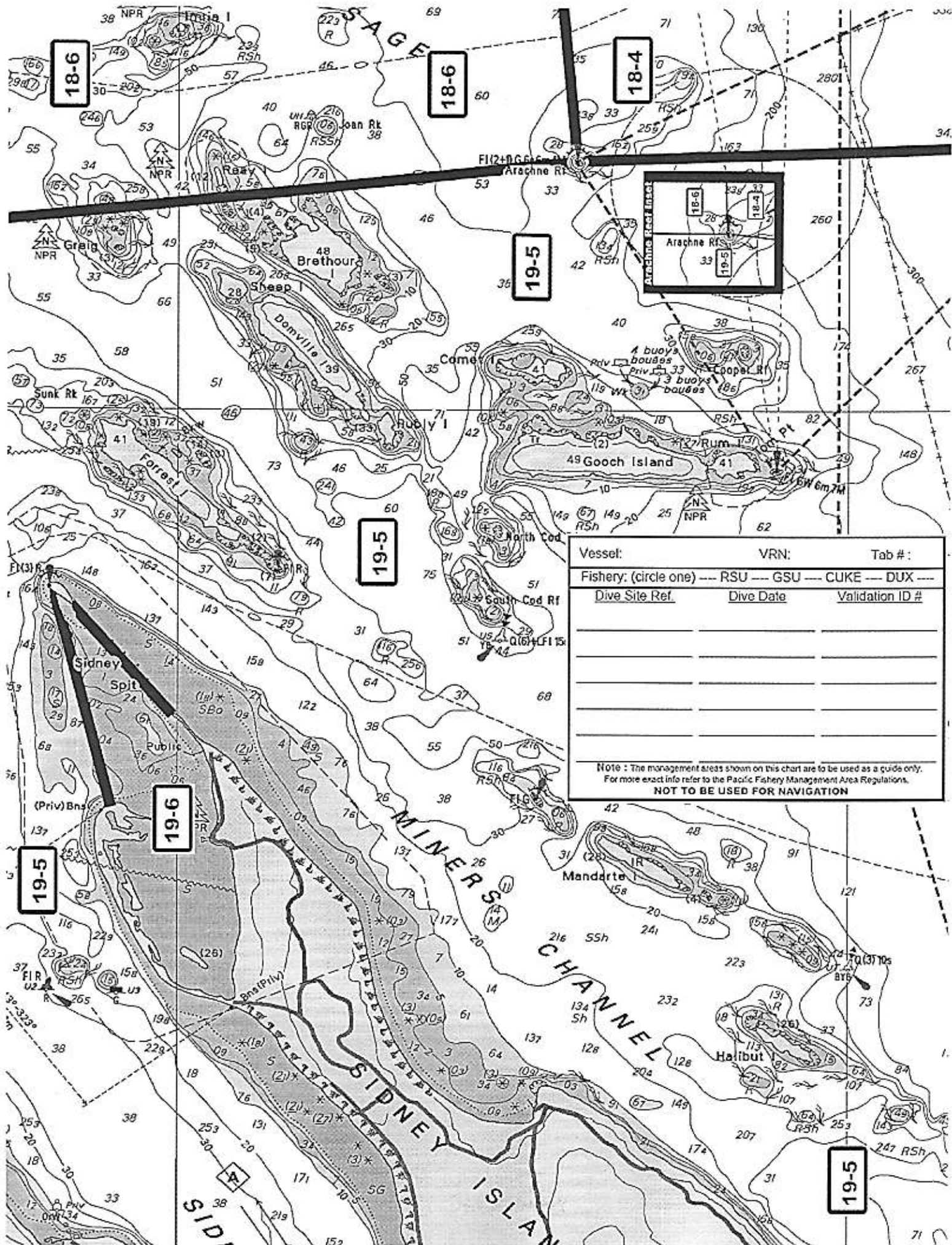

| | | |
|--|------------------|------------------------|
| Vessel: | VRN: | Tab #: |
| Fishery: (circle one) --- RSU --- GSU --- CUKE --- DUX --- | | |
| <u>Dive Site Ref.</u> | <u>Dive Date</u> | <u>Validation ID #</u> |
| | | |
| | | |
| | | |
| | | |
| <p>Note: The management areas shown on this chart are to be used as a guide only. For more exact info refer to the Pacific Fishery Management Area Regulations. NOT TO BE USED FOR NAVIGATION</p> | | |

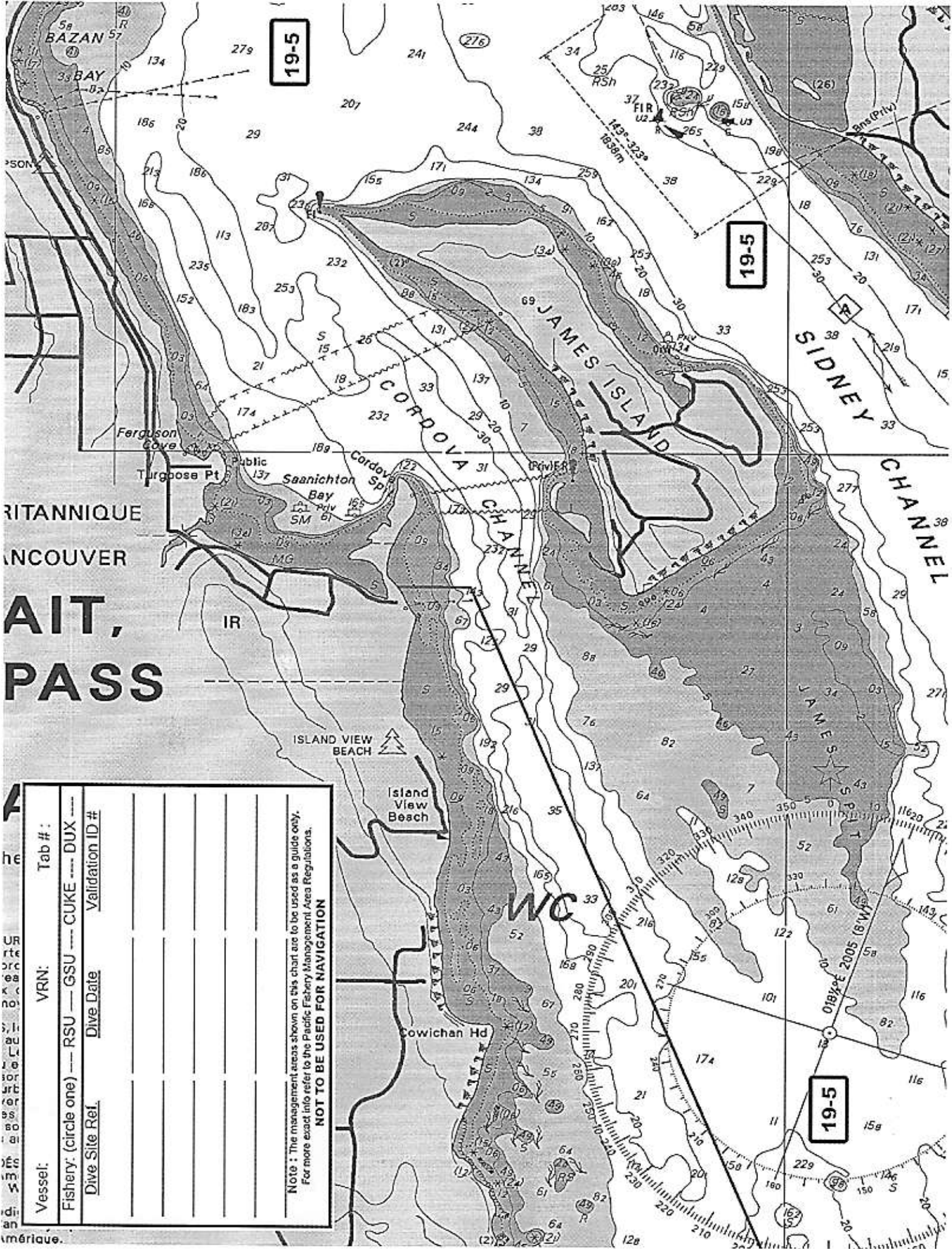

BAZAN BAY
 35 BAY
 FERGUSON COVE
 TURGOOSE PT
 SAANICHTON BAY
 IR
 BRITANNIQUE
 VANCOUVER
 GAIT,
 PASS

ISLAND VIEW BEACH
 Island View Beach
 Cowichan Hd

| | | |
|--|-----------|-----------------|
| Vessel: | VRN: | Tab #: |
| Fishery: (circle one) --- RSU --- GSN --- CUKE --- DUX --- | | |
| Dive Site Ref. | Dive Date | Validation ID # |
| | | |
| | | |
| | | |
| | | |
| | | |
| | | |
| | | |

NOTE: The management areas shown on this chart are to be used as a guide only. For more exact info refer to the Pacific Fishery Management Area Regulations.

NOT TO BE USED FOR NAVIGATION

UR
 rte
 rca
 x
 20
 s
 au
 L
 e
 or
 ur
 er
 es
 so
 ai
 of
 15
 W
 di
 an
 am
 é
 ric
 a
 i
 e

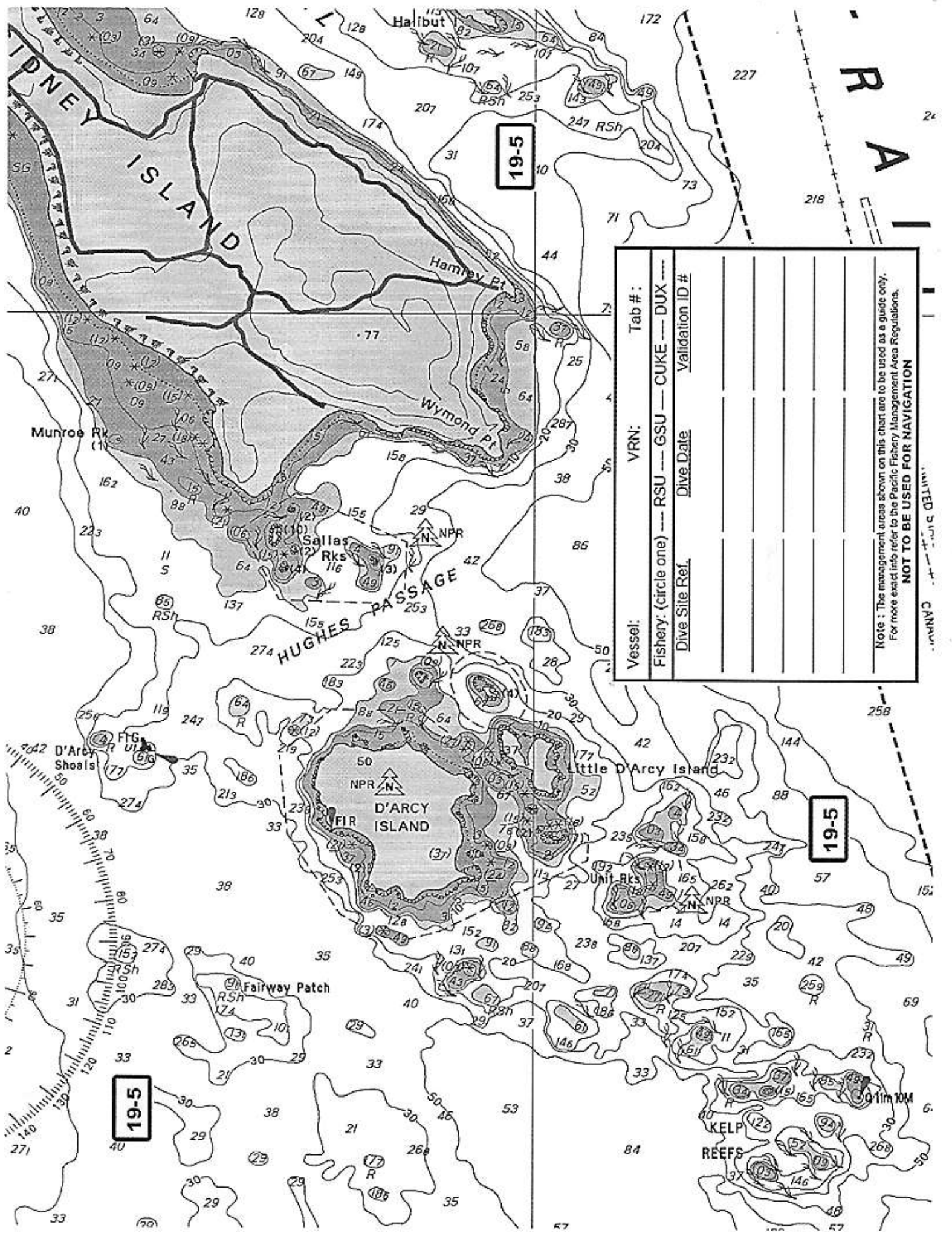

PACIFIC FISHERY MANAGEMENT AREA

19-5

19-5

19-5

| | |
|----------------|--|
| Vessel: | Tab #: |
| VRN: | Fishery: (circle one) --- RSU --- GSU --- CUKE --- DUX --- |
| Dive Site Ref. | Dive Date |
| | Validation ID # |
| | |
| | |
| | |
| | |
| | |
| | |
| | |
| | |

Note: The management areas shown on this chart are to be used as a guide only. For more exact info refer to the Pacific Fishery Management Area Regulations.

NOT TO BE USED FOR NAVIGATION

UNITED STATES NAVY

CANAL

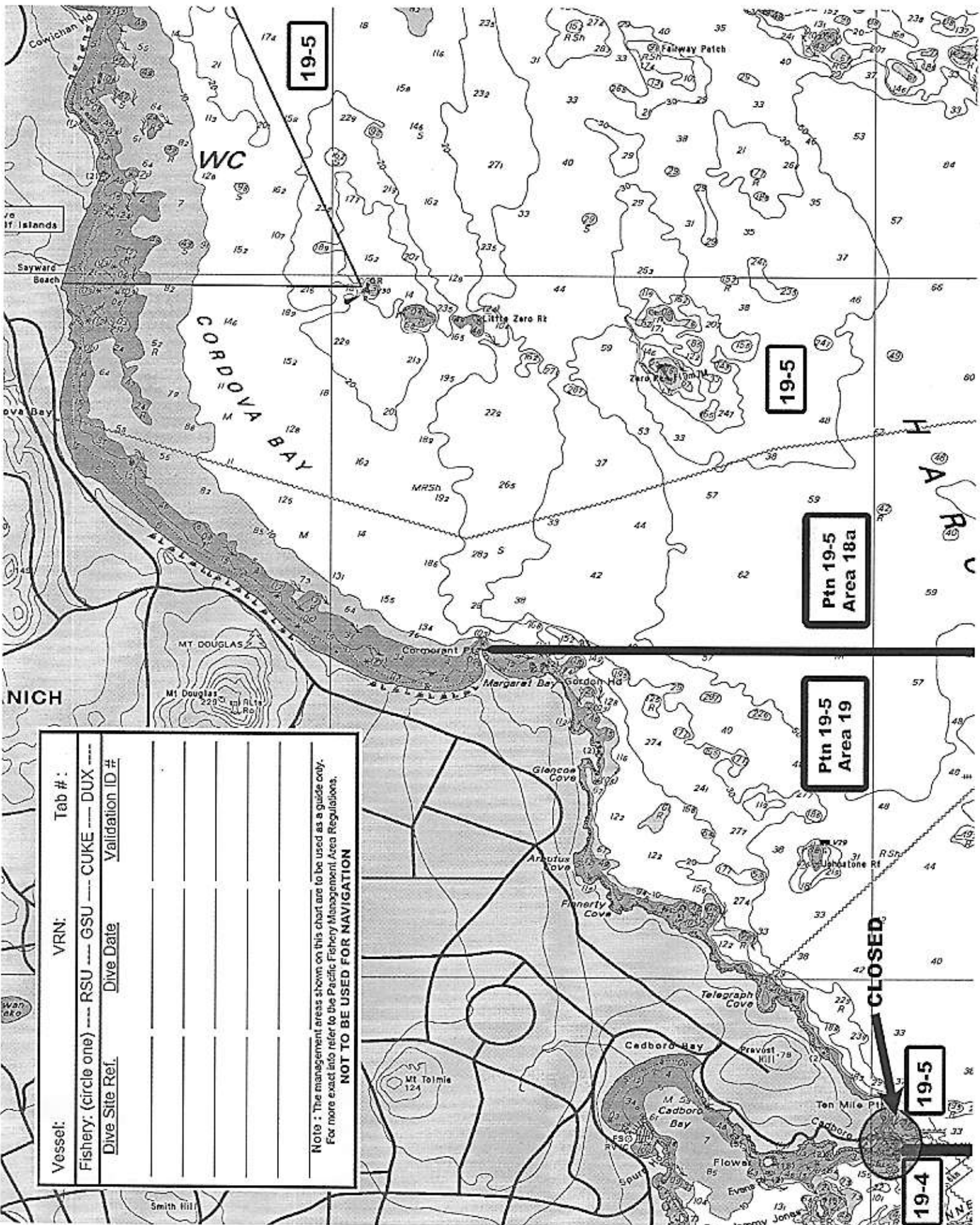

Vessel: _____ VRN: _____ Tab #: _____

Fishery: (circle one) --- RSU --- GSU --- CUKE --- DUX ---

Dive Site Ref. _____ Dive Date _____ Validation ID #: _____

| |
|--|
| |
| |
| |
| |
| |
| |
| |
| |
| |
| |
| |
| |

Note : The management areas shown on this chart are to be used as a guide only.
For more exact info refer to the Pacific Fishery Management Area Regulations.
NOT TO BE USED FOR NAVIGATION

CLOSED

19-5

19-4